Ludwig van Beethoven

Concerto for Violin, Cello and Piano in C Major, Op. 56
(Triple Concerto)

Trompete I in C

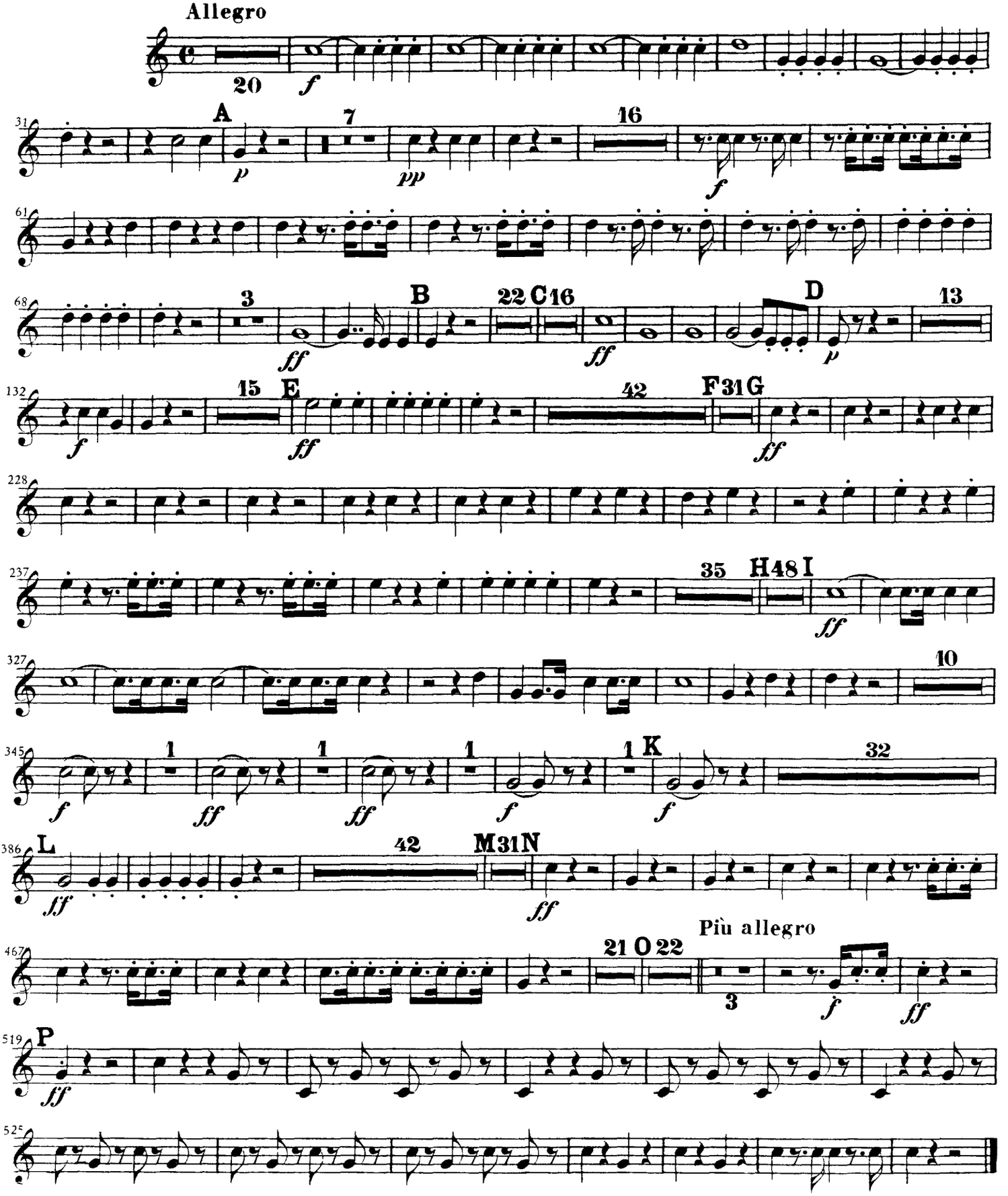

Trompete I

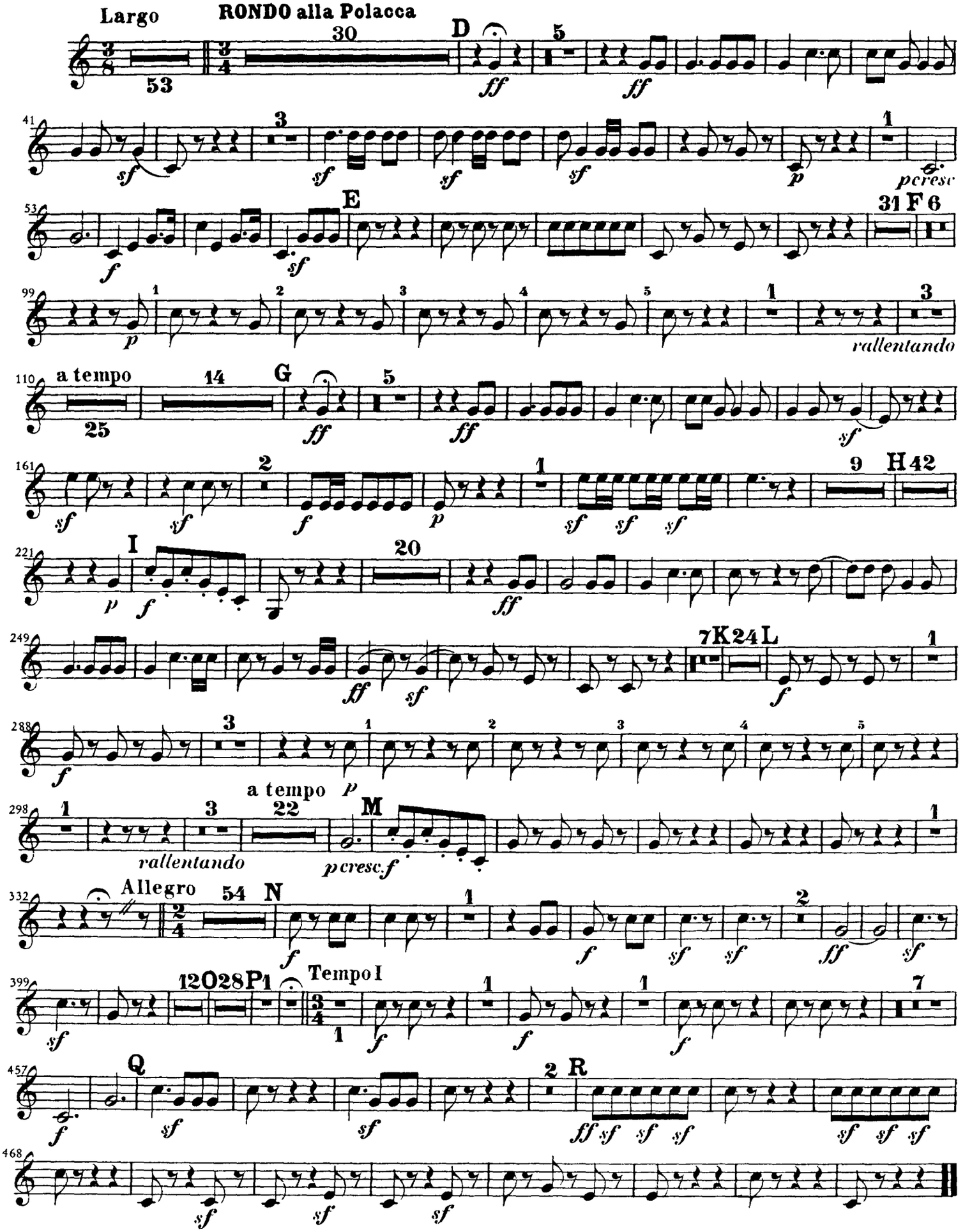
Largo
RONDO alla Polacca
a tempo
rallentando
a tempo
rallentando
Allegro
Tempo I

Ludwig van Beethoven

Concerto for Violin, Cello and Piano in C Major, Op. 56
(Triple Concerto)

Trompete II in C

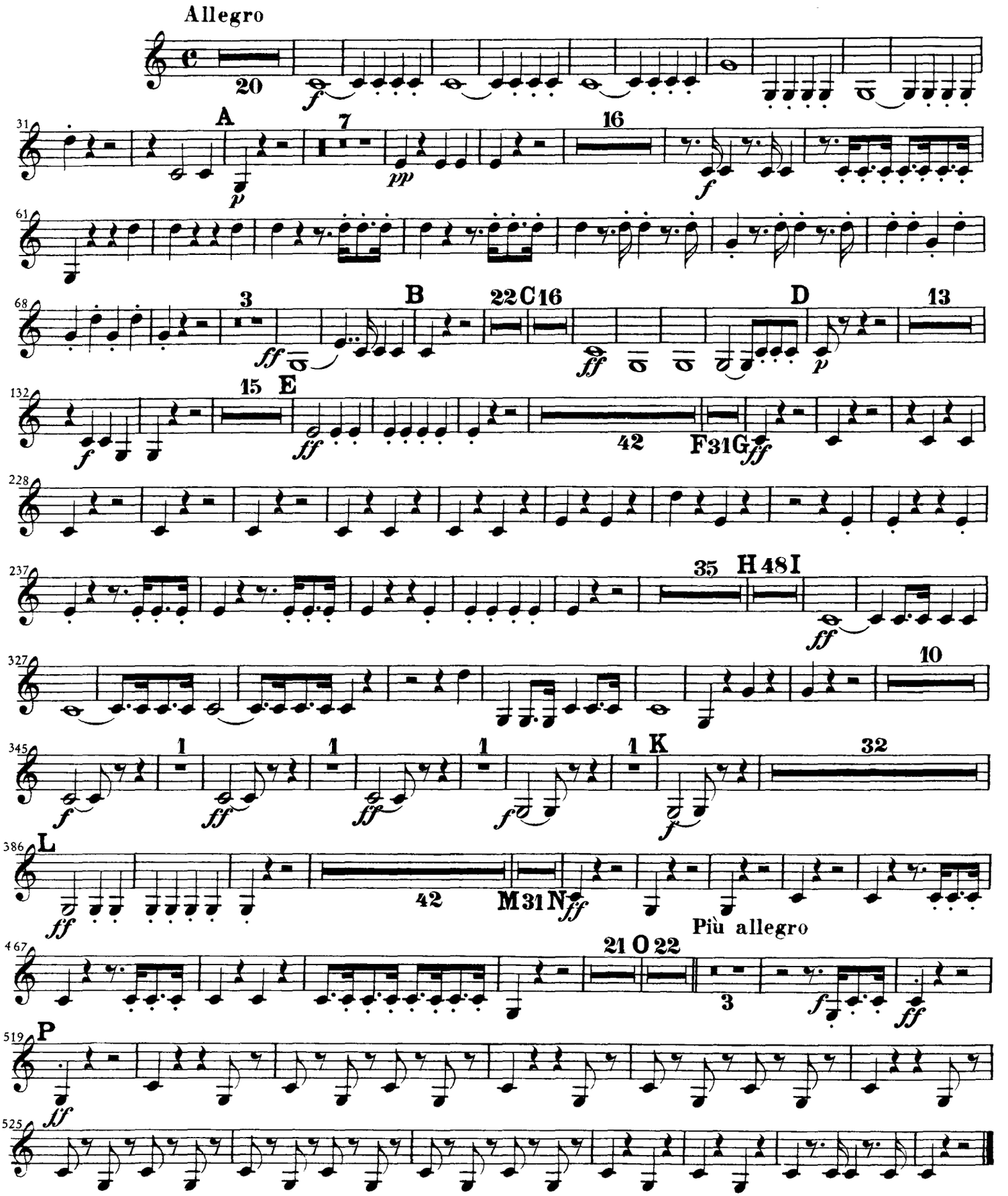

Trompete II

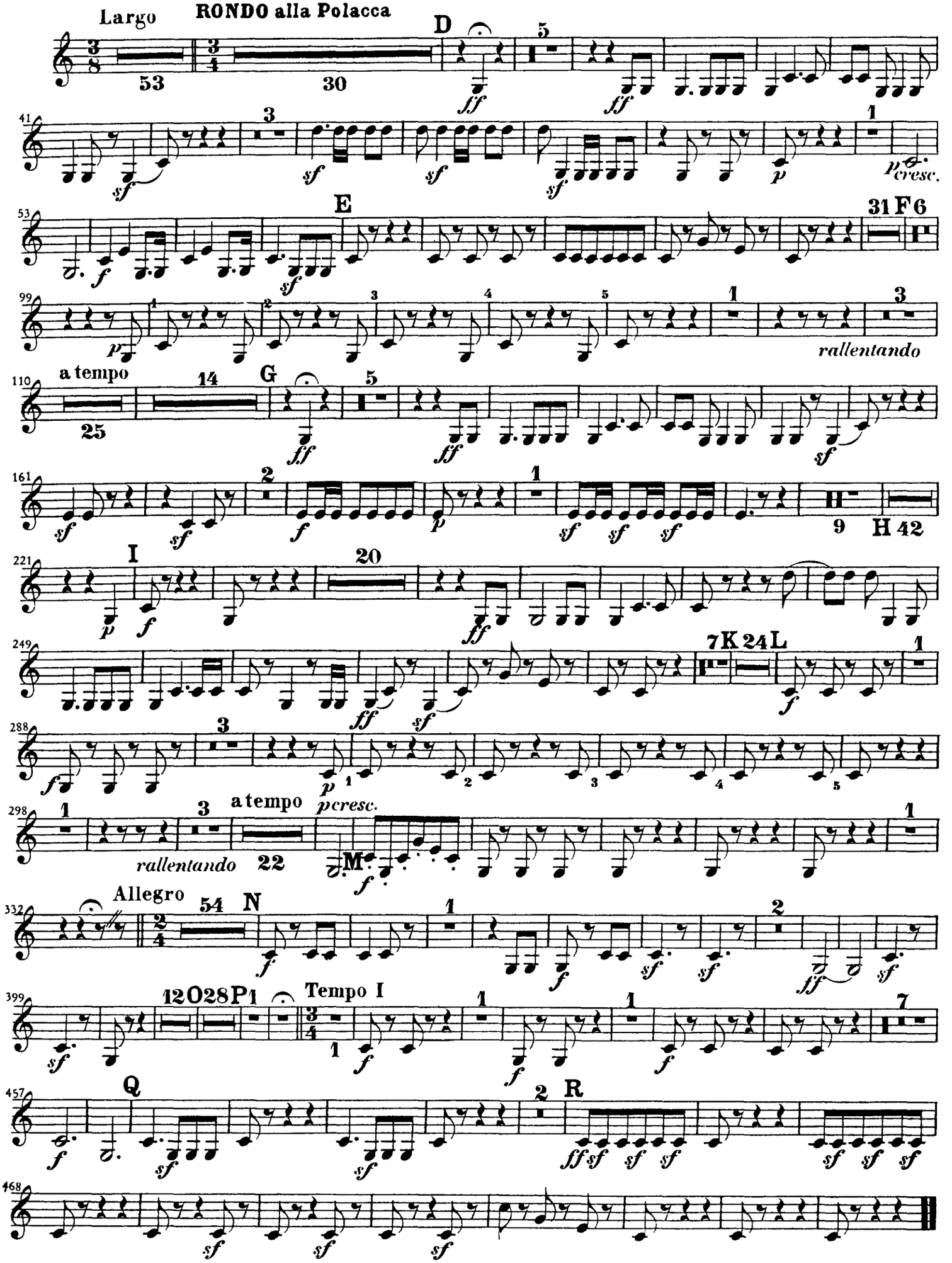
Largo
RONDO alla Polacca
D
E
F
G
H
I
K
L
M
N
O
P
Q
R
Allegro
Tempo I
a tempo
rallentando
pcresc.