VOYAGE DE SIEGFRIED SUR LE RHIN

R. Wagner

HAUTBOIS 1 et 2

(extrait du Prologue de Götterdämmerung)

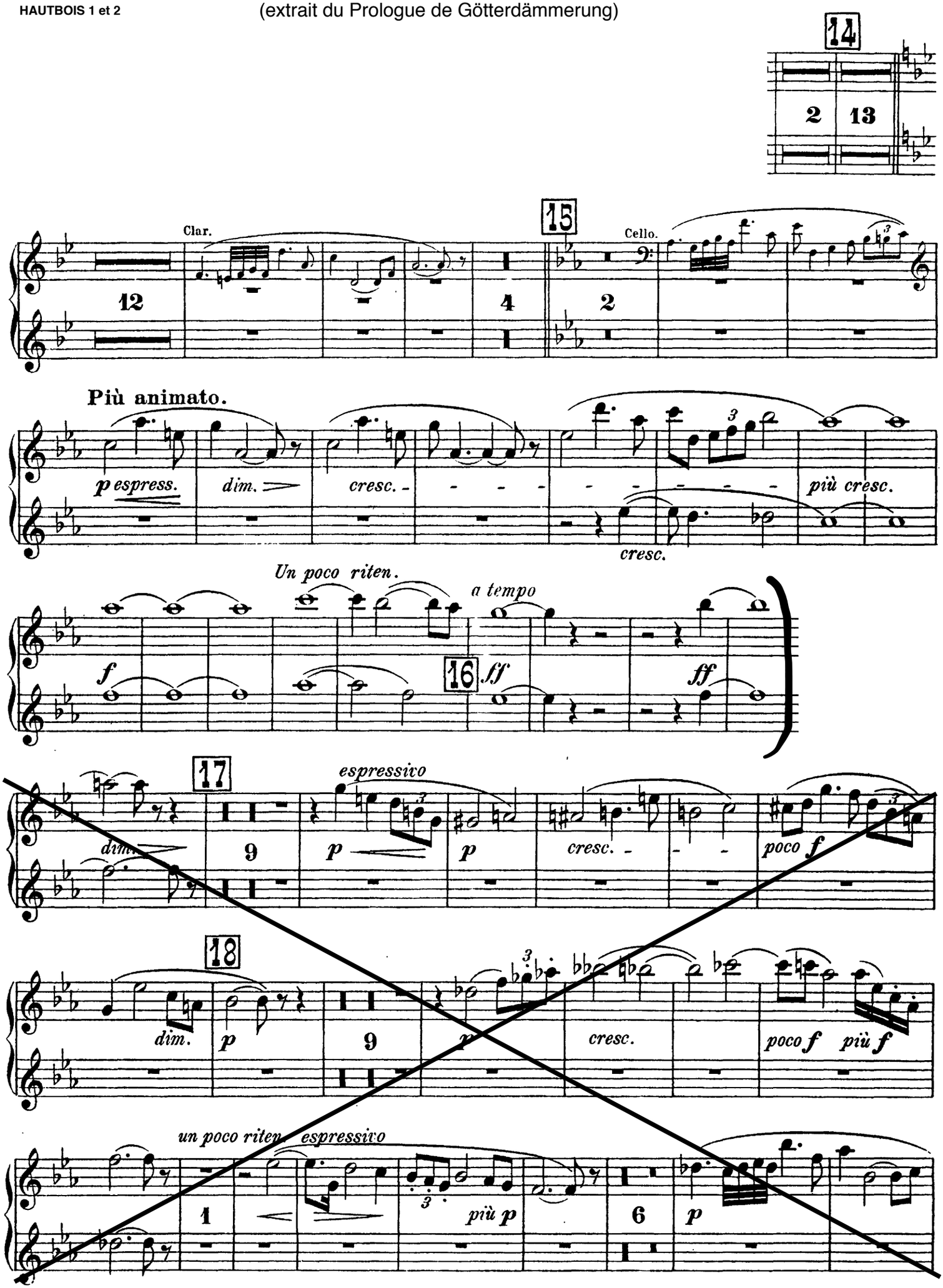

Oboe I & II.

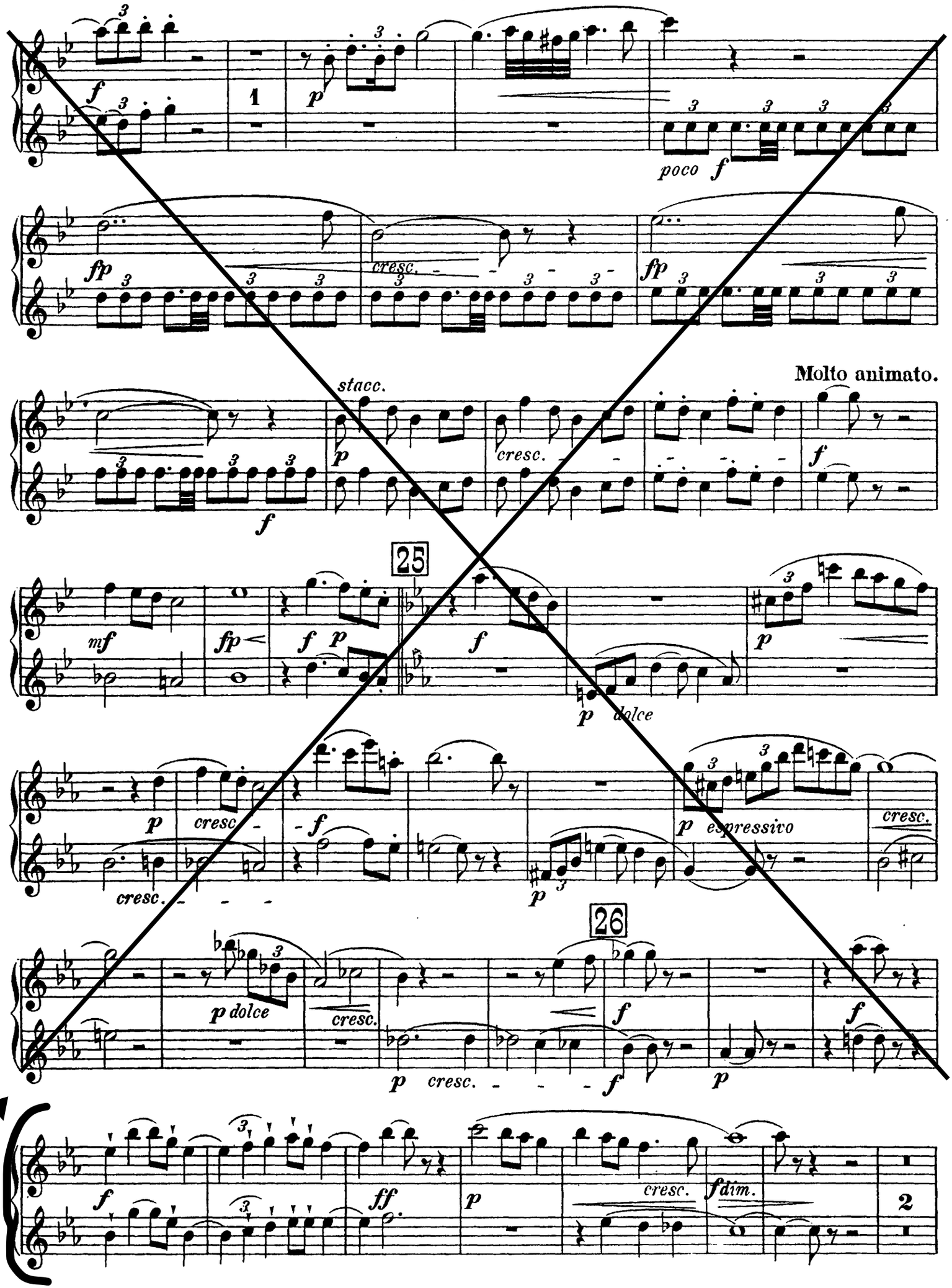
f
1
p
poco f
fp
cresc.
fp
stacc.
Molto animato.
p
cresc.
f
f
mf
fp
f p
25
f
p dolce
p
p
cresc.
f
p espressivo
cresc.
cresc.
p
26
p dolce
cresc.
f
f
p cresc.
f
p
f
ff
p
cresc.
fdim.
2

Oboe I & II.

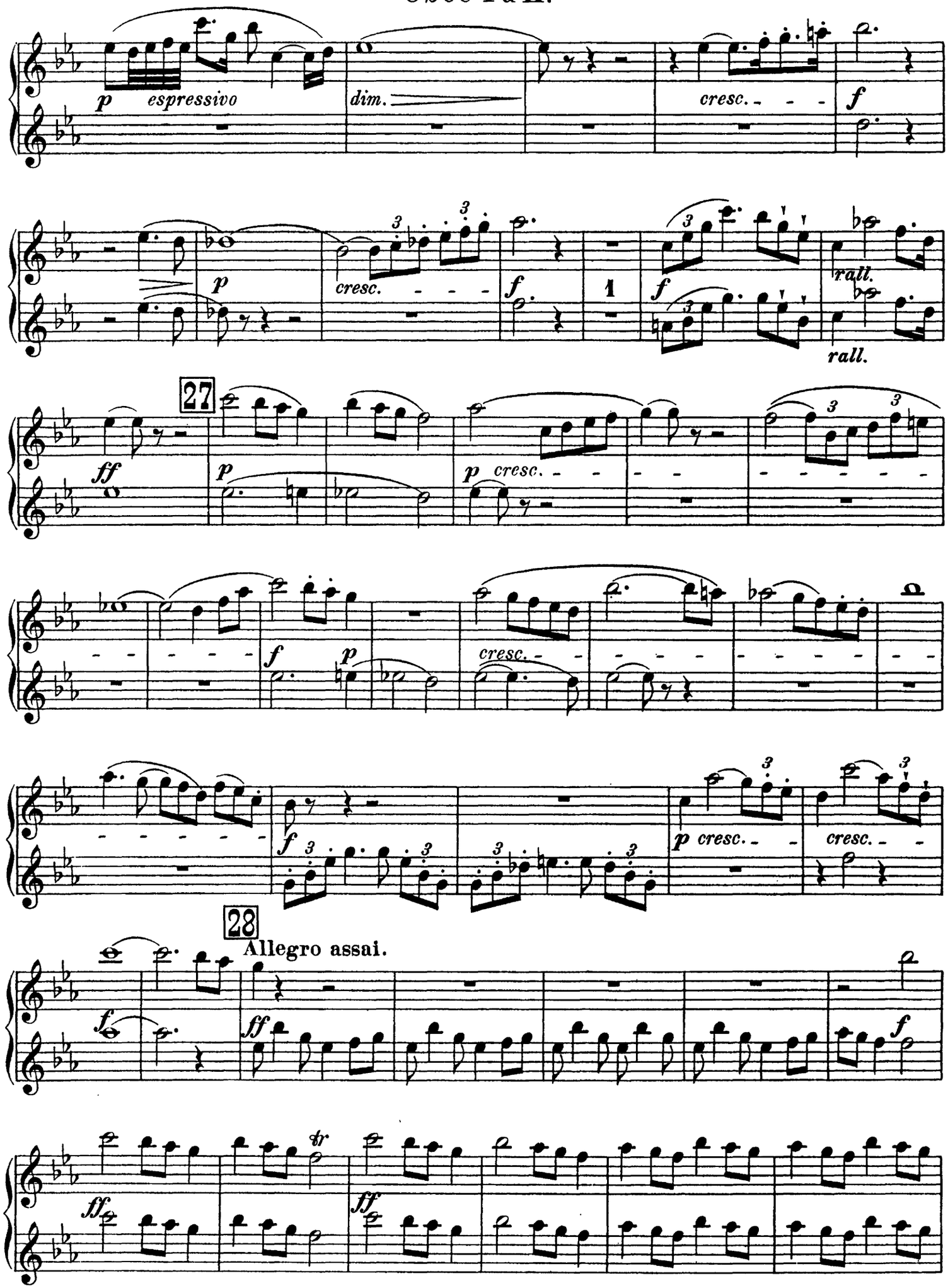
p espressivo
dim.
cresc.
f
p
cresc.
f
1
f
rall.
rall.
27
ff
p
p cresc.
f
p
cresc.
f
p cresc.
cresc.
28
Allegro assai.
f
ff
f
ff
ff

Oboe I & II.

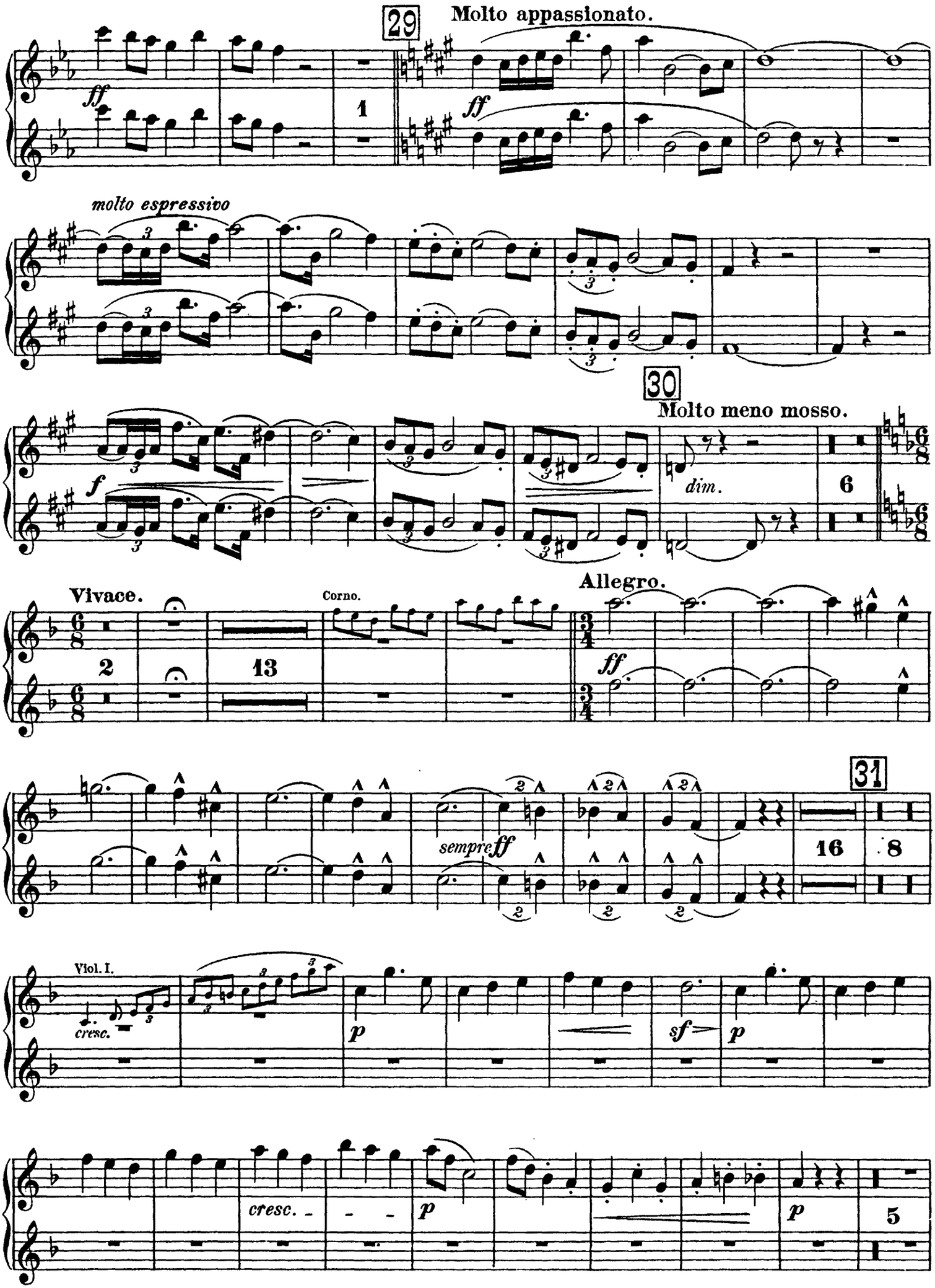
29
Molto appassionato.
ff
1
ff
molto espressivo
30
Molto meno mosso.
f
dim.
6
Vivace.
Corno.
2
13
Allegro.
ff
31
sempre ff
16
8
Viol. I.
cresc.
p
sf
p
cresc.
p
p
5

Oboe I & II.

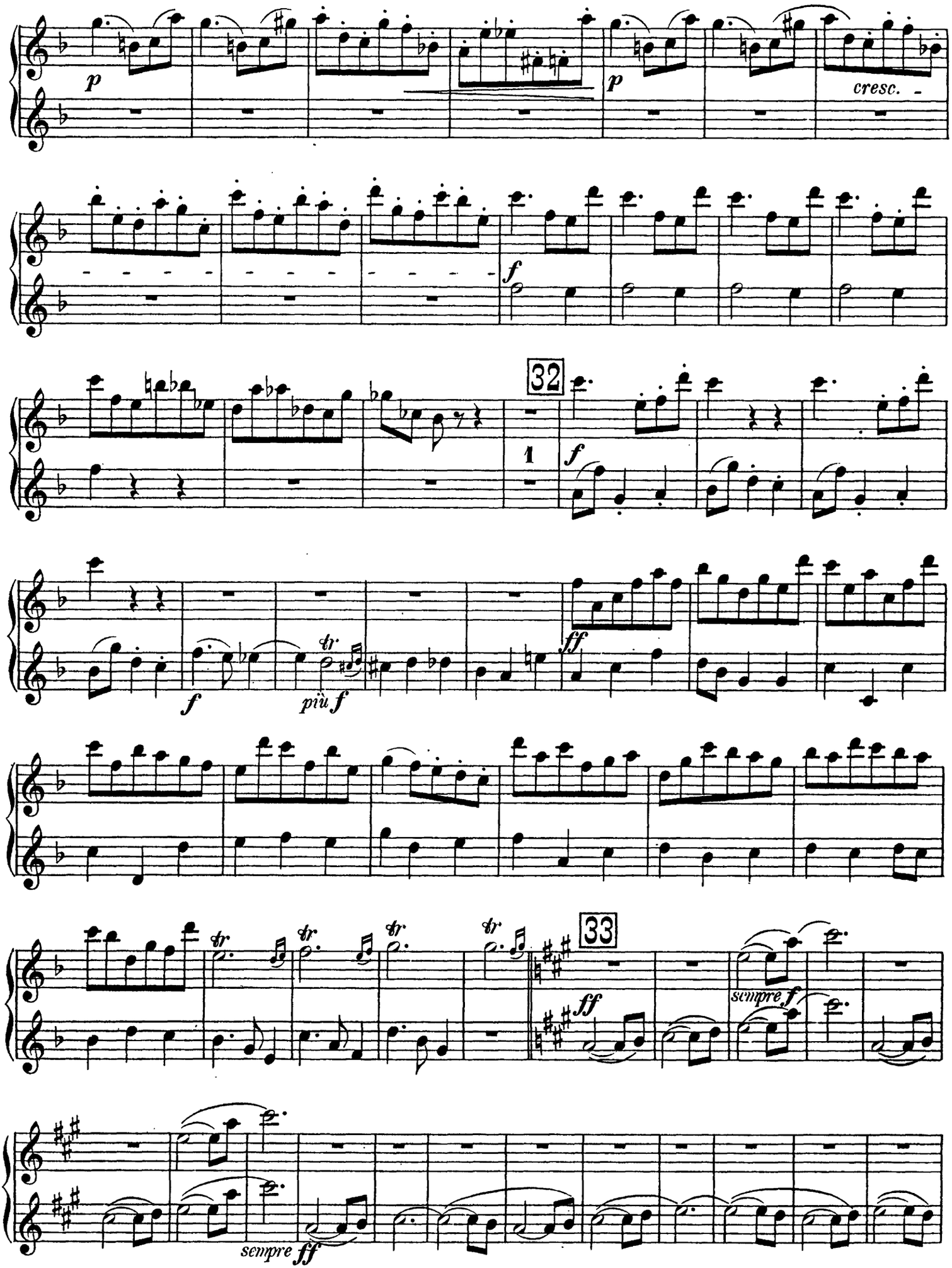

Oboe I & II.

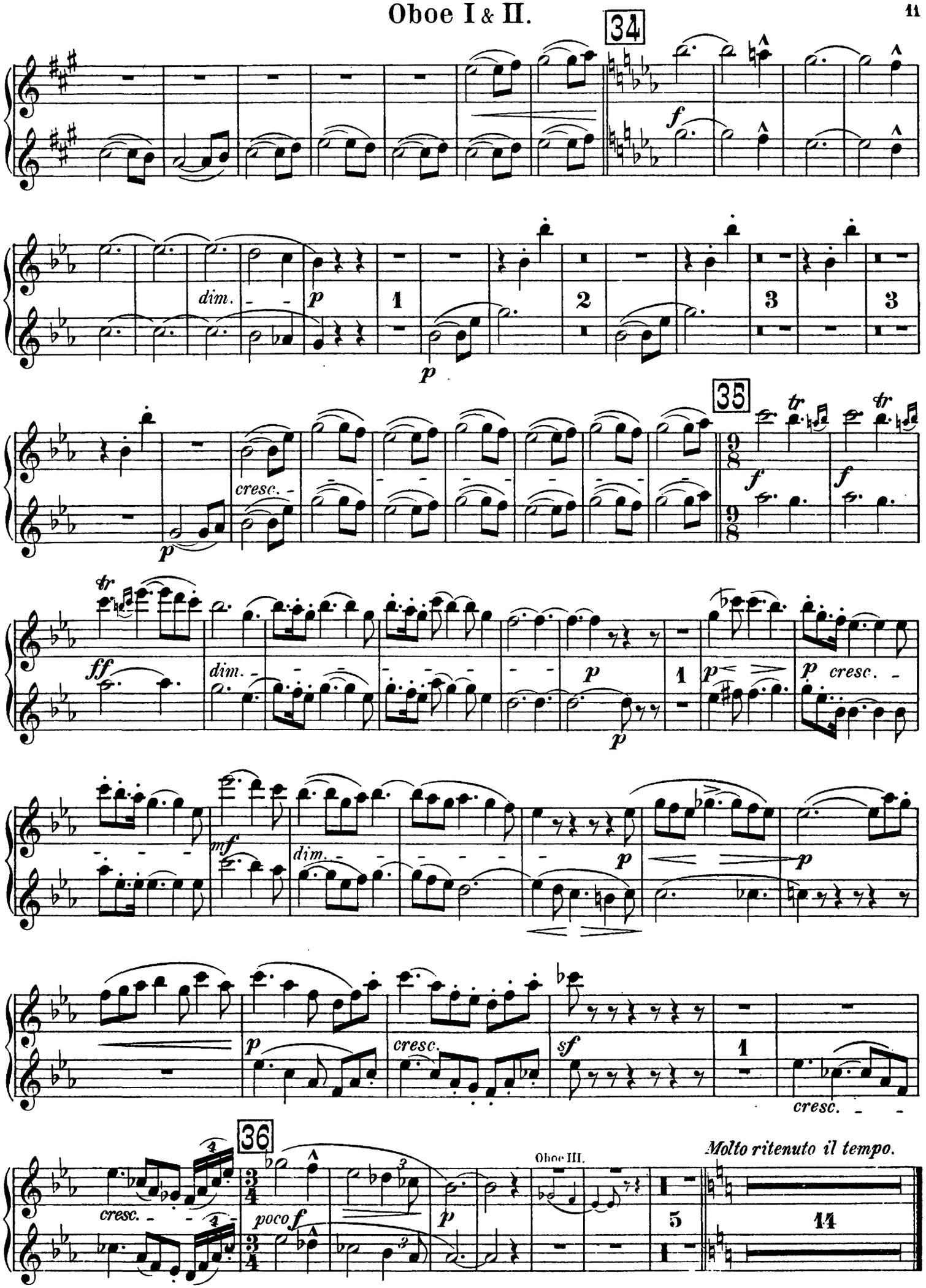
34
f
dim.
p
1
2
3
3
p
35
cresc.
p
f
f
ff
dim.
p
p
1
p
p cresc.
mf
dim.
p
p
p
cresc.
sf
1
cresc.
36
cresc.
poco f
p
Oboe III.
5
Molto ritenuto il tempo.
14