BASSTUBE.

Hänsel und Gretel

Vorspiel.
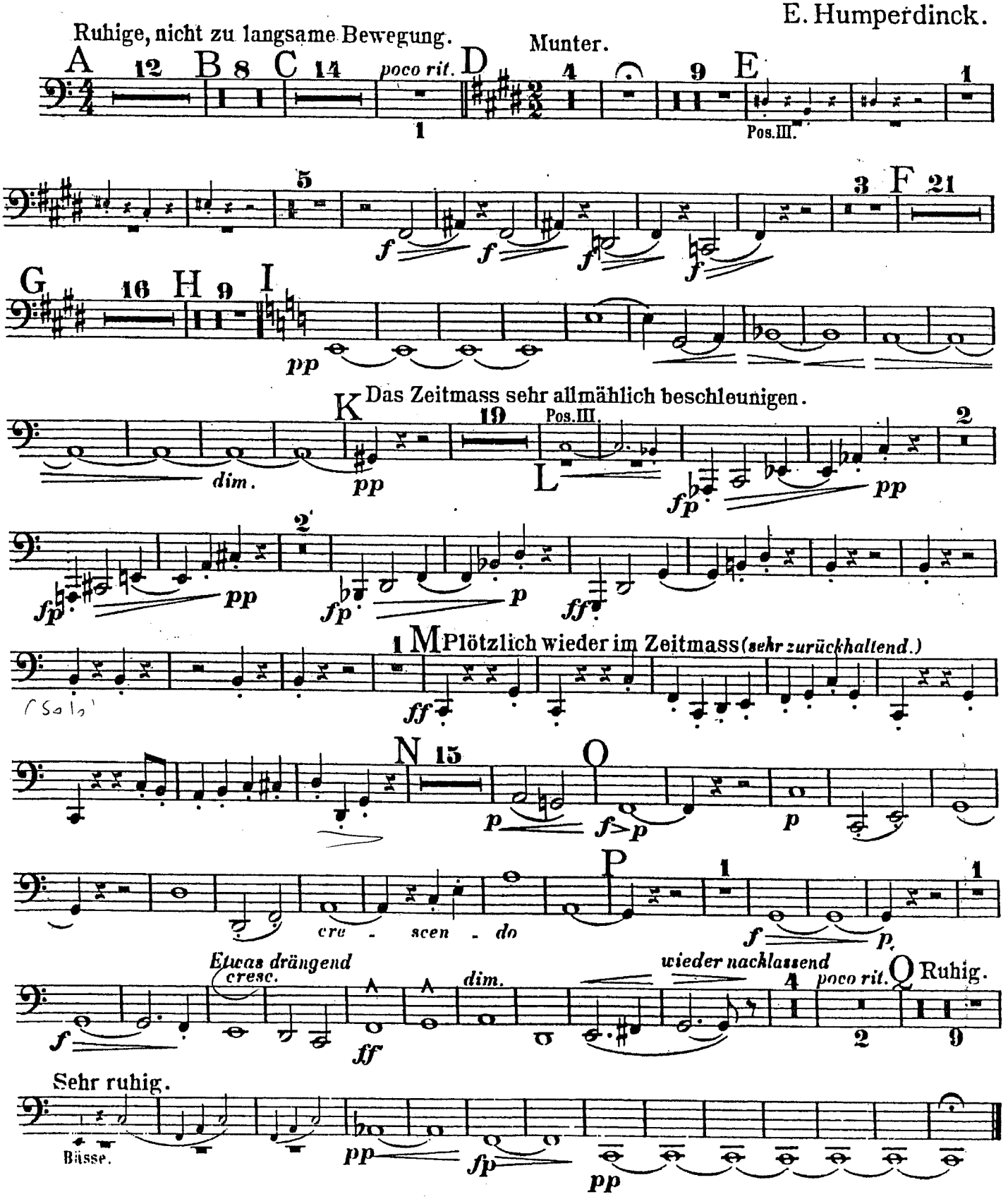
E. Humperdinck.